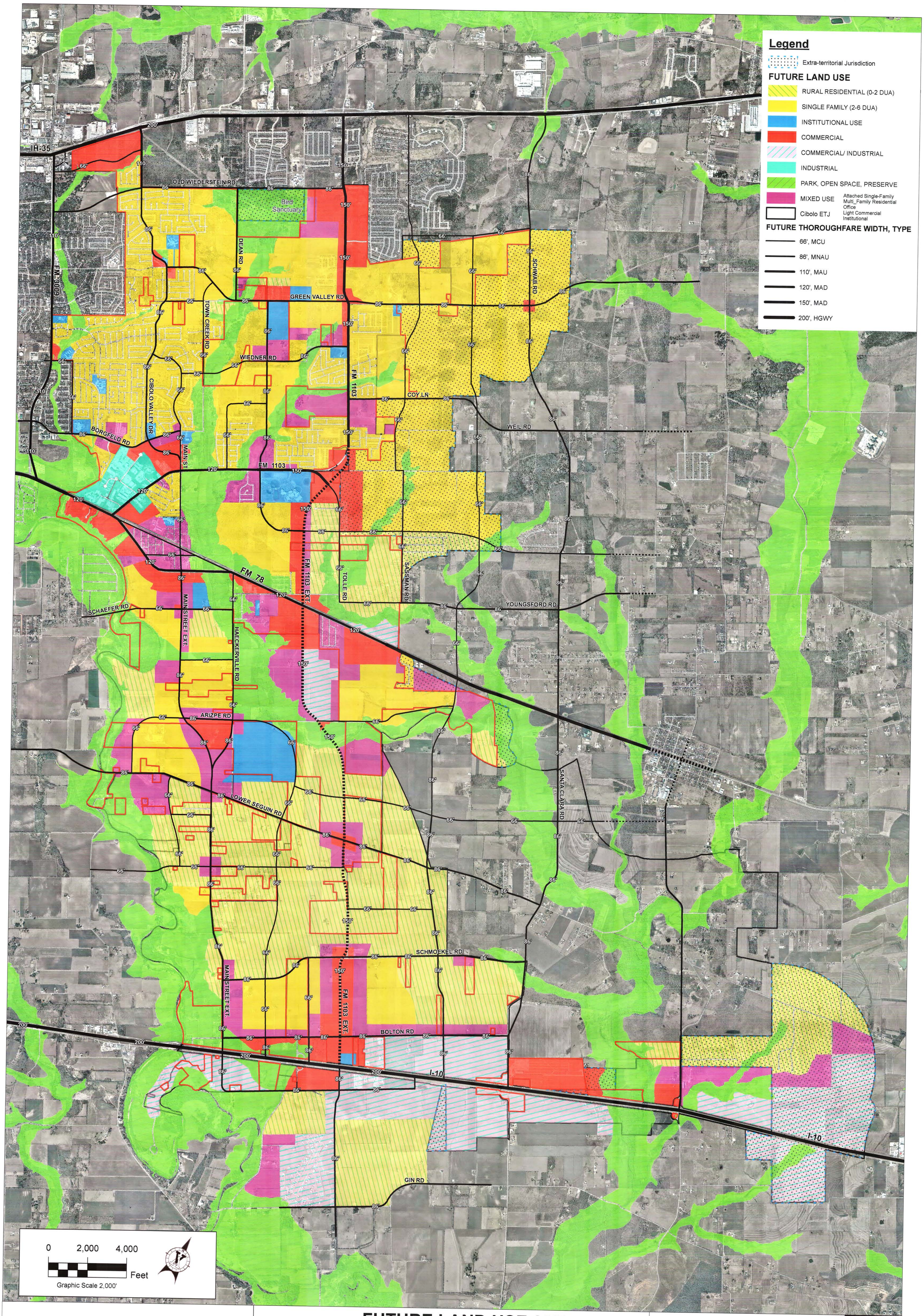

VICKREY & ASSOCIATES, INC.
CONSULTING ENGINEERS
CIVIL • ENVIRONMENTAL • SURVEY
12940 Country Parkway San Antonio, TX 78216
Telephone: (210) 349-3271
Firm Registration No: F-159

FUTURE LAND USE AND THOROUGHFARE MAP

CITY OF CIBOLO, TEXAS

A comprehensive plan shall not constitute zoning regulations or establish zoning district boundaries.

ADOPTED: JULY 28, 2015

This is to certify this map as the Official Future Land Use Map/ Future Thoroughfare Plan adopted on 7-28-15 by the City Council of the City of Cibolo, Texas.

Signed: Lisa M. Jackson
Lisa M. Jackson, Mayor

Attest: Peggy Cimics
Peggy Cimics, City Secretary

CITY OF CIBOLO
TEXAS
"CITY OF CHOICE"

Document Path: L:\Aerial\My Passport\City of Cibolo\ArcGIS MXD Files\Future Land Use and Thoroughfare Map\MXD\Cibolo FTP-FLUM 7-14-2015.mxd